

St. Clair County 4-H Exhibition Poultry  
Project Book



Members Name: \_\_\_\_\_

4-H Age: \_\_\_\_\_ Years in Project: \_\_\_\_\_

Poultry Project Club: \_\_\_\_\_

Circle Your Age Group

11 & Under

12-14

15+

Attach Project Photo Here

Members Signature: \_\_\_\_\_

Parent Signature: \_\_\_\_\_

Leader Signature: \_\_\_\_\_

**Exhibition Poultry Project Book Requirements**

- Resources to use to complete this book include the American Poultry Association’s “Standard of Perfection”, American Bantam Associations Bantam Standard
- All books must be signed by exhibitor, a parent and leader.
- Books which contain obvious adult contribution or anything inappropriate will not be scored.
- Creativity, effort, correctness, and completeness will all be used in scoring of the book. Coloring and decorating is encouraged!
- All Project Books must be in a binder or points will be taken off final score.
- Record Book required of all exhibitors in order to show and must be turned into the Fair Office or 4-H Office by July 1<sup>st</sup>.
- Incomplete or late books will not be eligible for Best In Class or higher awards. This is a part of your 4-H project.
- Project books will be judged and the top 10 scores from each age group will receive placing ribbons.
- You are welcome to answer or complete other age group questions.
- Feel free to add in additional pages of photos of you and your project throughout the year.
- If you have any questions please contact Abbie Summers by text at 810-294-2771 or email at [asummers1008@gmail.com](mailto:asummers1008@gmail.com)
- Please visit the St. Clair Country 4-H Poultry Show Project group on Facebook for updates, information, tips and more.

What is your goal for this year’s project?

---

---

---

---

---

---

---

---

General Knowledge

Describe the difference between fancy purebred and commercial poultry:

---

---

---

---

---

---

---

---

---

---

What does the term candling mean?: (12+)

---

---

---

---

---

What is the normal hatching temperature? \_\_\_\_\_

How long is the incubation of a chicken? \_\_\_\_\_

A Duck? \_\_\_\_\_ A Turkey? \_\_\_\_\_

A Goose? \_\_\_\_\_ A Guinea? \_\_\_\_\_

Do you have any experience hatching eggs from your flock? If so, what was it like?

---

---

---

---

Name the APA Large Fowl Classes: (11& Under Name 4 or more classes)

---

---

---

---

Name the APA Bantam Classes: (11 & Under name 4 or more classes)

---

---

---

---

Name The APA Duck Classes:

---

---

---

Name the APA Goose Classes:

---

---

Name the APA Turkey Classes:

---

---

What does LF stand for?

---

What is a variety?

---

Name some predators of poultry:

---

What is the normal temperature of a chicken?: (12+)

---

What do the initials ABA stand for?: (12+)

---

Who is the President of the ABA? (14+)

Defects and Disqualifications

A Disqualification is: (12+)

---

---

---

A Defect is: (12+)

---

---

---

Name 5 General Disqualifications. These are the ones that would apply to all breeds. (12+)

---

---

---

---

---

Name 5 General Defects. These are the ones that would apply to all breeds. (12+)

---

---

---

---

---

Tell us why you enjoy raising and showing poultry.

---

---

---

---

---

---

---

---

---

---

My name is ROOSTER and I need to be handsome. Please color me! *Color my sickle feather green!*





## Parts of the Cock - Cockerel

Write the name of each part in the appropriate spot

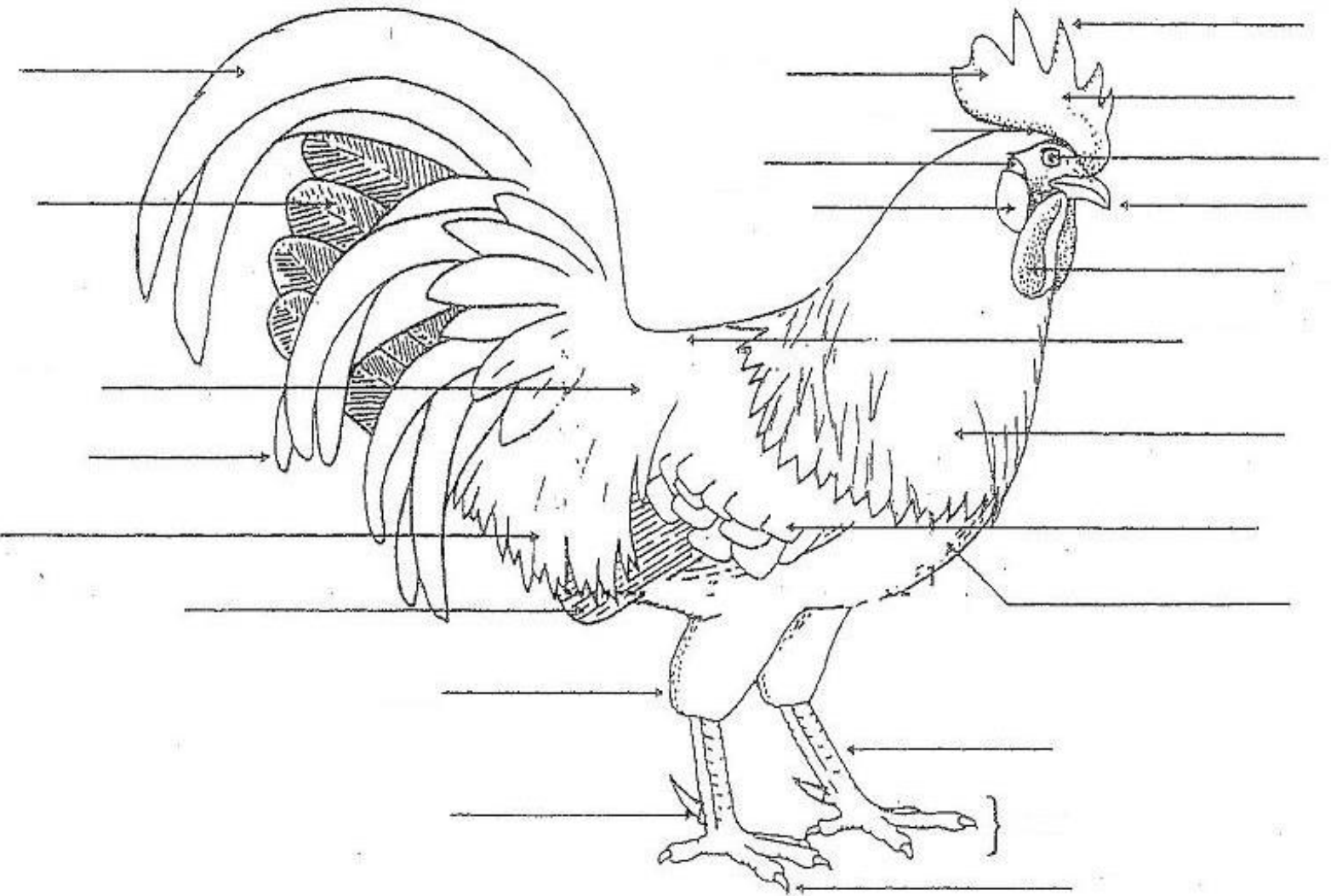

I feel the most important things I learned this year about poultry are:

---

---

---

---

---

---

Some challenges I faced were: \_\_\_\_\_

---

---

---

---

How could I/did I solve my challenges? \_\_\_\_\_

---

---

---

---

---

My favorite part of the 4-H exhibition poultry project was participating in...

---

---

---

---

---

---

If you could own any breed of poultry, what would it be?

---